

Mendip Data Systems

***UK Postal
Address Finder
(UKPAF)***

User Guide

Version 3.46

Contents

1.	Using the Application.....	3
2.	Main form	4
3.	Postcode Address Search.....	5
4.	Search History	9
5.	Location Finder	10
6.	Nearby Place Search	13
7.	Address Finder	17
8.	UDPRN to Address	18
9.	Route Planner	19
10.	Signature Capture	21
11.	Postcode Info	22
12.	Postcode Summary Reports.....	23
13.	Help.....	23
	Appendix A – UK Postcodes.....	24
	Appendix B – Program Updates.....	25
	Appendix C - Possible Issues	27

UK Postal Address Finder (Version 3.46)

UK Postal Address Finder (UKPAF) is an Access database application which has been created to import **postal address** data and **postcode maps** from online sources directly into **Access**

There are **three** versions of the application. The main features in each version are shown below:

Feature	Standard	Professional	Tablet
Full list of addresses from postcodes	✓	✓	✓
Postcode search history	✓	✓	✓
Postcode map	✓	✓	✓
Additional postcode information	✓	✓	✗
Location finder	✓	✓	✓
Postcodes from geolocation	✓	✓	✓
Nearby Places Search	✓	✓	✓
Full address finder from partial address	✓	✓	✓
Address from UDPRN	✗	✓	✓
Route Planner	✗	✓	✓
Signature Capture	✗	✓	✓
Postcode Info	✓	✓	✓

1. Using the Application

The **UK Postal Address Finder** application is run using a desktop shortcut
When the application starts, a **splash form** will appear briefly.
This will perform various checks then close automatically

This may be followed by a **start form** (unless this was disabled by program administrators)

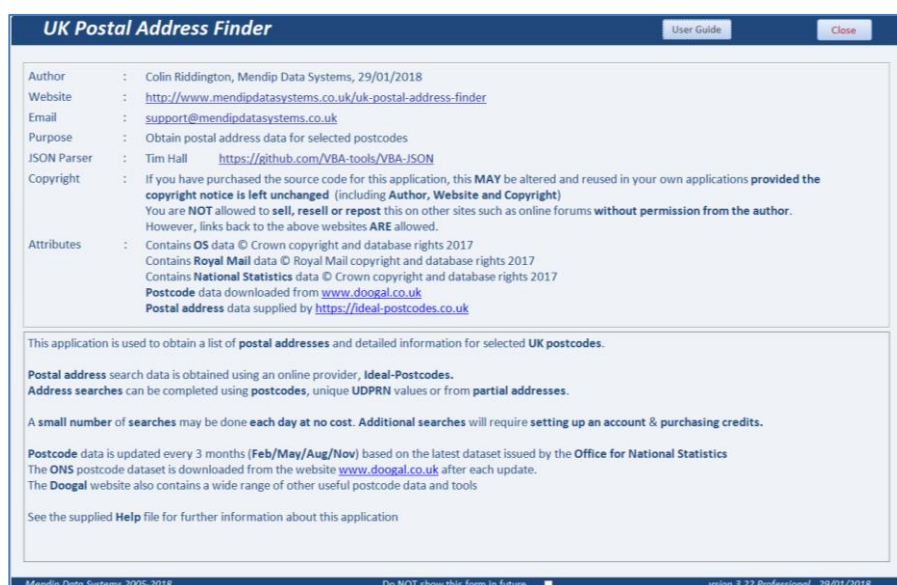

Normally the **main form** appears after the **splash form** closes

2. Main form

This is used to access the main features of the **UK Postal Address Finder (UKPAF)** application

The form provides access to all program features including:

- Postal address search & map
- Location finder – find a place by postcode area, district & sector
- Postcodes from Geolocation – get the nearest postcodes to the current (or other) location
- Nearby Place Search – find places of specified types within a set radius
- Postcode search history
- Address Finder – full addresses from partial addresses
- Detailed Postcode Info (Standard / Professional versions only)
- Address from UDPRN (Professional / Tablet versions only)
- Daily itinerary (Professional / Tablet versions only)
- Route Planner (Professional / Tablet versions only)
- Signature capture (Professional / Tablet versions only)
- Postcode Info – facts & information about UK postcodes together with summary reports
- Help – UKPAF User Guide
- Admin Menu – for program admin users only

The form also shows a map and satellite photograph for a randomly selected postcode.

These are both updated every 5 seconds.

Click the button to pause the update at any time.

The displayed postcode can be selected for use in postal address & nearby place searches

3. Postcode Address Search

This is used to obtain a list of postal addresses and a map for selected postcodes

The form normally opens to the **default postcode** (this will have been setup by program administrators)

The main form contains a lot of information and it may be easier to consider this in 5 sections:

1. Links to other items (described later)
2. Postcode selection and summary information
3. List of postal addresses for the selected postcode
4. Address block and various tools for a selected address
5. Map for the selected postcode with zoom controls and full screen mode

New postcodes can be entered in three different ways:

- a) If you know the postcode it can be typed directly into the postcode textbox at the top left

It will automatically be changed to upper case and a space added as is standard for UK postcodes

- b) Click the small **filter** button to the left of the postcode box. The display will change to show a yellow combo box with all postcodes previously used with the application.

Select any postcode from the list shown

Click the filter button again to return to the standard textbox entry

- c) Click the small **Wizard** button to the right of the postcode box.
This will open a new **Postcode Builder** form – useful if you are unsure which postcode you require

Postcode Builder

This will allow you to build a postcode by stepping through each part of the code.

You will be shown the available options at each step:

- Area e.g. BS
- District e.g. BS7
- Sector e.g. BS7 8
- Zone e.g. BS7 8H
- Full Postcode e.g. BS7 8HP

Click 'OK' to start building a postcode
Click the 'Cancel' button at any time to return to the default postcode search

OK Cancel

This tool allows you to build a postcode from its components: **area, district, sector and zone**

- **Area, District & Sector** are official postcode terminology.
- **Zone** is an extra descriptor used by this application

For more information about postcodes, see [Appendix A](#)

Click the **OK** button to start using the postcode builder

A dropdown box appears with a list of **postcode areas**. Select an **area** from the list

Postcode Builder

This will allow you to build a postcode by stepping through each part of the code.

You will be shown the available options at each step:

- Area e.g. BS
- District e.g. BS7
- Sector e.g. BS7 8
- Zone e.g. BS7 8H
- Full Postcode e.g. BS7 8HP

Area Bristol

District Bristol

BT Northern Ireland

CA Carlisle

CB Cambridge

CF Cardiff

CH Chester

CM Chelmsford

CO Colchester

Another dropdown list then appears with a list of **districts** for the selected postcode area.

Further dropdown lists appear in turn until you have selected a full postcode

The lists will only include valid postcodes that are currently in use

Postcode Builder

This will allow you to build a postcode by stepping through each part of the code.

You will be shown the available options at each step:

- Area e.g. BS
- District e.g. BS7
- Sector e.g. BS7 8
- Zone e.g. BS7 8H
- Full Postcode e.g. BS7 8HP

Area Bristol

District Bishopston, Horfield, Filton

Sector ST589757

Zone Redland

Full Postcode Redland

Map for BS7 8HP

Zoom level 13

Click 'Confirm' to use the selected postcode
OR click the 'Cancel' button to return to the default postcode search

Confirm Cancel

Once you have selected a postcode, click the **Confirm** button.

You will then be returned to the **postal address form**.

A full list of addresses for the selected postcode will be displayed together with a map.
A **blue** marker indicates the **postcode centre**

Postal Address Finder Search History Address Finder Location Finder UDPRN To Address Route Planner Print Help Close

Select a postcode Clear Get Default Set As Default Altitude 66 Latitude 51.477380 Longitude -2.596304 Grid Ref ST586755

Postcode Locality Town District County Country

Example Address

Additional Postcode Info Add to Today's Itinerary

All Postal Addresses

Click on an address in the list to select it

116-118, Egerton Road, BRISTOL, Bristol, City of, England, BS7 8HP
The Presbytery, Egerton Road, BRISTOL, Bristol, City of, England, BS7 8HP
66 Egerton Road, BRISTOL, Bristol, City of, England, BS7 8HP
68 Egerton Road, BRISTOL, Bristol, City of, England, BS7 8HP
70 Egerton Road, BRISTOL, Bristol, City of, England, BS7 8HP
72 Egerton Road, BRISTOL, Bristol, City of, England, BS7 8HP
74 Egerton Road, BRISTOL, Bristol, City of, England, BS7 8HP
76 Egerton Road, BRISTOL, Bristol, City of, England, BS7 8HP
78 Egerton Road, BRISTOL, Bristol, City of, England, BS7 8HP
80 Egerton Road, BRISTOL, Bristol, City of, England, BS7 8HP
82 Egerton Road, BRISTOL, Bristol, City of, England, BS7 8HP
84 Egerton Road, BRISTOL, Bristol, City of, England, BS7 8HP
86 Egerton Road, BRISTOL, Bristol, City of, England, BS7 8HP
88 Egerton Road, BRISTOL, Bristol, City of, England, BS7 8HP
90 Egerton Road, BRISTOL, Bristol, City of, England, BS7 8HP
92 Egerton Road, BRISTOL, Bristol, City of, England, BS7 8HP
94 Egerton Road, BRISTOL, Bristol, City of, England, BS7 8HP
96 Egerton Road, BRISTOL, Bristol, City of, England, BS7 8HP
98 Egerton Road, BRISTOL, Bristol, City of, England, BS7 8HP
100 Egerton Road, BRISTOL, Bristol, City of, England, BS7 8HP
102 Egerton Road, BRISTOL, Bristol, City of, England, BS7 8HP
104 Egerton Road, BRISTOL, Bristol, City of, England, BS7 8HP
106 Egerton Road, BRISTOL, Bristol, City of, England, BS7 8HP
108 Egerton Road, BRISTOL, Bristol, City of, England, BS7 8HP
110 Egerton Road, BRISTOL, Bristol, City of, England, BS7 8HP
112 Egerton Road, BRISTOL, Bristol, City of, England, BS7 8HP
114 Egerton Road, BRISTOL, Bristol, City of, England, BS7 8HP
120 Egerton Road, BRISTOL, Bristol, City of, England, BS7 8HP
122 Egerton Road, BRISTOL, Bristol, City of, England, BS7 8HP

User Type

View Nearby Places **Total Addresses** 30 **Address list last updated** : 28/02/2018 23:24:44

Address Block

UDPRN **Unique Delivery Point Reference Number**

Map for BS7 8HP **Blue marker = centre of postcode area**

Zoom level 17

NOTE:

If the address has previously been used, the addresses will be retrieved from the database itself.

Otherwise, an **online search** is done and the addresses are downloaded and saved
Each online search uses 1 credit and costs about 3p (£0.03)

If the list appears to be incomplete, click the **Update List** button to run the online search again

Geolocation data is displayed for the postcode: latitude / longitude / OS Grid Reference / Altitude
Other location data such as town / county etc are also shown. Some items may be blank

NOTE: Less data is available for postcodes in the Isle of Man (IM) , Guernsey (GY) and Jersey (JE)

Select an address from the list on the left

The map will be updated and centred on the selected address - shown with a **red** marker.

All Postal Addresses

Click on an address in the list to select it

116-118, Egerton Road, BRISTOL, Bristol, City of, England, BS7 8HP
The Presbytery, Egerton Road, BRISTOL, Bristol, City of, England, BS7 8HP
66 Egerton Road, BRISTOL, Bristol, City of, England, BS7 8HP
68 Egerton Road, BRISTOL, Bristol, City of, England, BS7 8HP
70 Egerton Road, BRISTOL, Bristol, City of, England, BS7 8HP
72 Egerton Road, BRISTOL, Bristol, City of, England, BS7 8HP
74 Egerton Road, BRISTOL, Bristol, City of, England, BS7 8HP
76 Egerton Road, BRISTOL, Bristol, City of, England, BS7 8HP
78 Egerton Road, BRISTOL, Bristol, City of, England, BS7 8HP
80 Egerton Road, BRISTOL, Bristol, City of, England, BS7 8HP
82 Egerton Road, BRISTOL, Bristol, City of, England, BS7 8HP
84 Egerton Road, BRISTOL, Bristol, City of, England, BS7 8HP
86 Egerton Road, BRISTOL, Bristol, City of, England, BS7 8HP
88 Egerton Road, BRISTOL, Bristol, City of, England, BS7 8HP
90 Egerton Road, BRISTOL, Bristol, City of, England, BS7 8HP
92 Egerton Road, BRISTOL, Bristol, City of, England, BS7 8HP
94 Egerton Road, BRISTOL, Bristol, City of, England, BS7 8HP
96 Egerton Road, BRISTOL, Bristol, City of, England, BS7 8HP
98 Egerton Road, BRISTOL, Bristol, City of, England, BS7 8HP
100 Egerton Road, BRISTOL, Bristol, City of, England, BS7 8HP
102 Egerton Road, BRISTOL, Bristol, City of, England, BS7 8HP
104 Egerton Road, BRISTOL, Bristol, City of, England, BS7 8HP
106 Egerton Road, BRISTOL, Bristol, City of, England, BS7 8HP
108 Egerton Road, BRISTOL, Bristol, City of, England, BS7 8HP
110 Egerton Road, BRISTOL, Bristol, City of, England, BS7 8HP
112 Egerton Road, BRISTOL, Bristol, City of, England, BS7 8HP
114 Egerton Road, BRISTOL, Bristol, City of, England, BS7 8HP
120 Egerton Road, BRISTOL, Bristol, City of, England, BS7 8HP
122 Egerton Road, BRISTOL, Bristol, City of, England, BS7 8HP

Total Addresses 30 **Address list last updated** : 30/08/2017 16:37:51

Address Block

UDPRN **Unique Delivery Point Reference Number**

Map for BS7 8HP **Blue marker = centre of postcode area**
Red marker = address location (where available)

Zoom level 17

You can use the **zoom in / out** controls or the **slider** to adjust the level of detail shown on the map. The **default zoom** level is 17 with a range = 1 (whole Earth) to 20 (rooftop).

The small button with 4 blue arrows is used to open a **full screen** online 'live' map

The full address is shown as an **address block** which can be used on envelopes or in other programs.

Clicking the **Modify Address** button adds an extra line at the top of the address
e.g. for entering the householder's name

Click the **Copy to Clipboard** button so the address can be pasted into another application

The **UDPRN (Unique Delivery Point Reference Number)** for the address is also shown.
As the name indicates, this is used to deliver items to the correct postal address
Double click the **UDPRN** to add this to the address block. Double click again to remove it

If you have the **Professional or Tablet** editions of the program, you can click the **Add to Today's Itinerary** button to select an address as part of the **Route Planner** feature - see [section 9](#)
This feature is **NOT** available in the **Standard** edition

The **View Nearby Places** search feature is described in [section 6](#)

Click the **Additional Postcode Info** button for many other items of information for the selected postcode

NOTE: the **Additional Postcode Info** feature is **NOT** available in the **Tablet** edition for reasons of space

Use the **Clear** button to empty the Postcode box

Click the **Get Default** button to enter the **default address** as set by program administrators

The **Set Default** button is **only** available for program administrators

The **Print** button opens a report showing the addresses list and the postcode map

Postal Addresses for BS7 8HP

Postcode	BS7 8HP	In Use?	-1
Locality		Latitude	51.477382
Thoroughfare	Egerton Road	Longitude	-2.596304
PostTown	BRISTOL	Gridref	ST586785
District	Bristol, City of	Altitude	66
Country	England	Population	83
Constituency	Bristol West	Households	30

Total addresses : 30

LDPRN	2766914
116-118, Egerton Road, BRISTOL, Bristol, City of, England, BS7 8HP	2766904
The Presbytery, Egerton Road, BRISTOL, Bristol, City of, England, BS7 8HP	2766918
66 Egerton Road, BRISTOL, Bristol, City of, England, BS7 8HP	2766919
68 Egerton Road, BRISTOL, Bristol, City of, England, BS7 8HP	2766920
70 Egerton Road, BRISTOL, Bristol, City of, England, BS7 8HP	2766921
72 Egerton Road, BRISTOL, Bristol, City of, England, BS7 8HP	2766922
74 Egerton Road, BRISTOL, Bristol, City of, England, BS7 8HP	2766923
76 Egerton Road, BRISTOL, Bristol, City of, England, BS7 8HP	2766924
78 Egerton Road, BRISTOL, Bristol, City of, England, BS7 8HP	2766925
80 Egerton Road, BRISTOL, Bristol, City of, England, BS7 8HP	2766926
82 Egerton Road, BRISTOL, Bristol, City of, England, BS7 8HP	2766927
84 Egerton Road, BRISTOL, Bristol, City of, England, BS7 8HP	2766928
86 Egerton Road, BRISTOL, Bristol, City of, England, BS7 8HP	2766929
88 Egerton Road, BRISTOL, Bristol, City of, England, BS7 8HP	2766930
90 Egerton Road, BRISTOL, Bristol, City of, England, BS7 8HP	2766931
92 Egerton Road, BRISTOL, Bristol, City of, England, BS7 8HP	2766932
94 Egerton Road, BRISTOL, Bristol, City of, England, BS7 8HP	2766933
96 Egerton Road, BRISTOL, Bristol, City of, England, BS7 8HP	2766934
98 Egerton Road, BRISTOL, Bristol, City of, England, BS7 8HP	2766906
100 Egerton Road, BRISTOL, Bristol, City of, England, BS7 8HP	2766907
102 Egerton Road, BRISTOL, Bristol, City of, England, BS7 8HP	2766908
104 Egerton Road, BRISTOL, Bristol, City of, England, BS7 8HP	2766909
106 Egerton Road, BRISTOL, Bristol, City of, England, BS7 8HP	2766910
108 Egerton Road, BRISTOL, Bristol, City of, England, BS7 8HP	2766911
110 Egerton Road, BRISTOL, Bristol, City of, England, BS7 8HP	2766912
112 Egerton Road, BRISTOL, Bristol, City of, England, BS7 8HP	2766913
114 Egerton Road, BRISTOL, Bristol, City of, England, BS7 8HP	2766916
116 Egerton Road, BRISTOL, Bristol, City of, England, BS7 8HP	2766917
118 Egerton Road, BRISTOL, Bristol, City of, England, BS7 8HP	2766905
St Bonaventures Catholic Primary School, Egerton Road, BRISTOL, Bristol, City of, England, BS7 8HP	

Map for BS7 8HP

4. Search History

The **Search History** button opens a report listing all postcodes already used by the application. Postal addresses for each of these postcodes have been saved in the database for future use.

Postcode Search History

Sort order: Download date (most recent first)

Postcode	Parish	District	Region	Country	Addresses	Download Date
CH43 4EN	Abberymyn	Rhondda Cynon Taf	Wales	1	28/01/2018 13:31:46	
CH42 4HE	Wrest	North West	England	1	28/01/2018 13:31:46	
CH4 1PS	Rine	Warrick	1	28/01/2018 13:31:46		
CH66 2TE	Cheshire West and Chester	North West	England	1	28/01/2018 13:31:46	
CH6 4LX	Stratford on Avon	West Midlands	England	1	28/01/2018 13:31:46	
CH6 3JP	Ardsley	East Midlands	England	1	28/01/2018 13:31:46	
CH4 1KZ	County Durham	North East	England	1	28/01/2018 13:31:46	
CH3 2DP	Newham	London	1	28/01/2018 13:31:46		
RT 0DH	Strling	Scotland	1	28/01/2018 13:31:46		
GU2 7JU	Guildford	South East	England	1	28/01/2018 13:31:46	
GU1 1PA	Charnold	1	28/01/2018 13:31:46			
HA9 1PS	Brent	London	England	1	28/01/2018 13:31:46	
HA 798	Highland	Scotland	2	28/01/2018 13:31:46		
LA27 7JU	Kirkby-in-the-Moors	North West	England	1	28/01/2018 13:31:46	
LE19 2HQ	Narborough	East Midlands	England	1	28/01/2018 13:31:46	
LE18 1PS	Leamington	Wales	1	28/01/2018 13:31:46		
MA4 6AS	Manchester	North West	England	1	28/01/2018 13:31:46	
NE16 4AQ	Gateshead	North East	England	2	28/01/2018 13:31:46	
NE33 3AQ	South Tyneside	North East	England	1	28/01/2018 13:31:46	
NR2 4EE	Norwich	East of England	England	1	28/01/2018 13:31:46	
ON1 1TW	Oxford	South East	England	1	28/01/2018 13:31:46	
SA1 4PP	Southsea	London	England	2	28/01/2018 13:31:46	
SG9 9PE	Apennin	East of England	England	1	28/01/2018 13:31:46	
SK11 8GP	Macclesfield	Cheshire East	North West	England	1	28/01/2018 13:31:46
SK1 1NL	Stoke-on-Trent	West Midlands	England	1	28/01/2018 13:31:46	
SK9 5PW	Stoke-on-Trent	West Midlands	England	1	28/01/2018 13:31:46	
SL1 4DN	Whitchurch-Rugby	Shropshire	West Midlands	England	2	28/01/2018 13:31:46
TQ30 3EP	Torbay	South West	England	1	28/01/2018 13:31:46	
W11 2DP	Kensington and Chelsea	London	England	2	28/01/2018 13:31:46	
YO24 4EB	York	Yorkshire and The Humber	England	1	28/01/2018 13:31:46	
YO24 4BP	York	Yorkshire and The Humber	England	1	28/01/2018 13:31:46	
YO23 3TP	Langthorpe	East Riding of Yorkshire	Yorkshire and The Humber	England	1	28/01/2018 13:31:46
BL15 1LA	Bristol, City of	South West	England	11	28/01/2018 13:31:46	
H99 2WS	Brent	London	England	1	28/01/2018 13:31:46	
L18 1DP	Liverpool	North West	England	30	28/01/2018 13:31:46	
LE15 2SE	Leamington	East Midlands	England	11	28/01/2018 13:31:46	
AL14 0DS	St Albans	East of England	England	18	28/01/2018 13:31:46	
BL 7DP	Birmingham	West Midlands	England	44	28/01/2018 13:31:46	
BA20 1AG	Stratford	South East	England	27	28/01/2018 13:31:46	
BL 7HE	Bolton	North West	England	18	28/01/2018 13:31:46	
BL 7PL	Bolton	North West	England	23	28/01/2018 13:31:46	
BL 1PS	Bolton	North West	England	4	28/01/2018 13:31:46	
BL25 5AG	Churchill	North Somerset	South West	England	16	28/01/2018 13:31:46
BL27 3DA	Cheddar	Somerset	South West	England	20	28/01/2018 13:31:46
BL27 3DP	Cheddar	Somerset	South West	England	1	28/01/2018 13:31:46
BL25 5DP	Bristol, City of	South West	England	30	28/01/2018 13:31:46	
BL25 4NA	Bristol, City of	South West	England	28	28/01/2018 13:31:46	
CA45 0DL	Witherall	Carlisle	North West	England	6	28/01/2018 13:31:46

Map for BS7 8HP

Page 9 of 27

UKPAF User Guide – Version 3.46

29/05/2018

5. Location Finder

The **Location Finder** can be used to pinpoint an exact location on a map and determine its postcode

NOTE: For a street location, use the **Address Finder** feature instead – see [section 7](#)

Enter a **place name** or **postcode area / district** in the search box e.g. Harrow

All postcode areas and districts matching the search will be displayed with the search item highlighted in **RED**

Location Finder : Search = 'Harrow'

Enter a place Enter the name of a town/village or postcode area/district
The search text is highlighted in RED in the search results For street location, click the Address Finder button

Click the View button for any item to view a location map and additional information. You can 'drill down' from area level to district / sector and individual postcodes.

Postcode Area	
Area	AreaCovered
HA	Harrow

Postcode Districts		
District	Town / Area	Region
HA1	Harrow, North Harrow, Northwick Park	Harrow
HA2	North Harrow, South Harrow	Harrow
HA3	Harrow Weald, Kenton, Wealdstone	Harrow
MK42	Cauldwell, Elstow, Harrowden, Kempston, Kingsbrook,	Bedford
NN9	Wellingborough, Chelveston, Finedon, Great Harrowden,	Wellingborough
S11	Ecclesall, Endcliffe Park, Ecclesall Road, Greystones,	Sheffield

Record: HA 1 of 1

Click the **View** button  next to any item to view a static map and details about the item

For example, the postcode area HA has been selected below

A blue line marks the area boundary and a blue marker indicates the centre of the postcode area

Location Finder : Postcode Area HA

Enter a place Enter the name of a town/village or postcode area/district
The search text is highlighted in RED in the search results For street location, click the Address Finder button

Click the View button for any item to view a location map and additional information. You can 'drill down' from area level to district / sector and individual postcodes.

Postcode Area	
Area	AreaCovered
HA	Harrow

Postcode Districts		
District	Town / Area	Region
HA1	Harrow, North Harrow, Northwick Park	Harrow
HA2	North Harrow, South Harrow	Harrow
HA3	Harrow Weald, Kenton, Wealdstone	Harrow
MK42	Cauldwell, Elstow, Harrowden, Kempston, Kingsbrook,	Bedford
NN9	Wellingborough, Chelveston, Finedon, Great Harrowden,	Wellingborough
S11	Ecclesall, Endcliffe Park, Ecclesall Road, Greystones,	Sheffield

Record: HA 1 of 1

Map for Postcode Area HA Blue marker = centre of postcode area; Blue line = approximate boundary

Map controls:

Info for Postcode Area HA

Area Covered: Harrow

Latitude: 51.5853
Longitude: -0.336104
Grid Ref: TQ153882
Population: 480678
Households: 169132
Active Postcodes: 10294
Postcode Districts: HA0, HA1, HA2, HA3, HA4, HA5, HA6, HA7, HA8, HA9

The **zoom level** will be automatically updated depending on the size of the postcode area

Use the **zoom tools** to increase / reduce the map magnification.

A **full screen** 'live' map can also be viewed (but it will not include the boundary line)

Use the **nudge tools** to move the map by small increments and the **home button** to restore the original map

You can drill down to **postcode district** level by clicking one of the **View** buttons in the postcode district list

For example, **postcode district** HA1 has been selected below.

The map and information are both updated for the selected postcode district.

The **zoom level** will be automatically updated depending on the size of the district

In addition, a list of **postcode sectors** is now displayed for that district

Location Finder : Postcode District HA1 Close

Enter a place Search Enter the name of a town/village or postcode area/district
The search text is highlighted in RED in the search results For street location, click the Address Finder button Address Finder

Click the View button for any item to view a location map and additional information. You can 'drill down' from area level to district / sector and individual postcodes.

Postcode Area		Postcode Districts		Postcode Sectors for HA1	
Area	AreaCovered	District	Town / Area	Sector	Grid Reference
HA	Harrow	HA1	Harrow, North Harrow, Northwick Park	HA1 1	TQ153885
		HA2	North Harrow, South Harrow	HA1 2	TQ158885
		HA3	Harrow Weald, Kenton, Wealdstone	HA1 3	TQ154871
		MK42	Cauldwell, Elstow, Harrowden, Kempston, Kingsbrook,	HA1 4	TQ146885
		NN9	Wellingborough, Chelveston, Finedon, Great Harrowden,	HA1 9	TQ158887
		S11	Ecclesall, Endcliffe Park, Ecclesall Road, Greystones,		

Records: 1 of 1 Search

Map for Postcode District HA1 Blue marker = centre of postcode area; Blue line = approximate boundary

More Info Nudge map Show Sectors? ☐

Zoom level 12 Default Zoom

Info for Postcode District HA1

Area Covered	Harrow
Town/Area	Harrow, North Harrow, Northwick Park
Region	Harrow
Latitude:	51.5813
Longitude:	-0.336204
Grid Ref	TQ153882
Population	38479
Households	14194
Active Postcodes	943
Postcode Districts	HA1 1, HA1 2, HA1 3, HA1 4, HA1 9
Nearby Districts	HA3, HA2, UB6, HA7, HA0, HA5, HA9, W7, UB5, W13

Tick the Show Sectors checkbox to show the approximate centre of each sector (RED markers)

Location Finder : Postcode District HA1 Close

Enter a place Search Enter the name of a town/village or postcode area/district
The search text is highlighted in RED in the search results For street location, click the Address Finder button Address Finder

Click the View button for any item to view a location map and additional information. You can 'drill down' from area level to district / sector and individual postcodes.

Postcode Area		Postcode Districts		Postcode Sectors for HA1	
Area	AreaCovered	District	Town / Area	Sector	Grid Reference
HA	Harrow	HA1	Harrow, North Harrow, Northwick Park	HA1 1	TQ153885
		HA2	North Harrow, South Harrow	HA1 2	TQ158885
		HA3	Harrow Weald, Kenton, Wealdstone	HA1 3	TQ154871
		MK42	Cauldwell, Elstow, Harrowden, Kempston, Kingsbrook,	HA1 4	TQ146885
		NN9	Wellingborough, Chelveston, Finedon, Great Harrowden,	HA1 9	TQ158887
		S11	Ecclesall, Endcliffe Park, Ecclesall Road, Greystones,		

Records: 1 of 1 Search

Map for Postcode District HA1 Blue marker = centre of postcode area; Blue line = approximate boundary
Red markers = postcode sector numbers e.g. 1 for sector HA1 1

More Info Nudge map Show Sectors? ☒

Zoom level 12 Default Zoom

Info for Postcode District HA1

Area Covered	Harrow
Town/Area	Harrow, North Harrow, Northwick Park
Region	Harrow
Latitude:	51.5813
Longitude:	-0.336204
Grid Ref	TQ153882
Population	38479
Households	14194
Active Postcodes	943
Postcode Districts	HA1 1, HA1 2, HA1 3, HA1 4, HA1 9
Nearby Districts	HA3, HA2, UB6, HA7, HA0, HA5, HA9, W7, UB5, W13

You can now select any of the sectors displayed in the right hand list to view a sector map
For example **postcode sector HA1 3**

Once again the map and information will be updated for that sector
In addition a list of all postcodes in that sector will be displayed

Location Finder : Postcode Sector HA1 3

Enter a place: Harrow Search Enter the name of a town/village or postcode area/district The search text is highlighted in RED in the search results For street location, click the Address Finder button Address Finder

Click the View button for any item to view a location map and additional information. You can 'drill down' from area level to district / sector and individual postcodes.

Postcode Area

Area	Area Covered
HA	Harrow

Postcode Districts

District	Town / Area	Region
HA1	Harrow, North Harrow, Northwick Park	Harrow
HA2	North Harrow, South Harrow	Harrow
HA3	Harrow Weald, Kenton, Wealdstone	Harrow
MK42	Cauldwell, Elstow, Harrowden, Kempston, Kingsbrook,	Bedford
NN9	Wellingborough, Chelveston, Finedon, Great Harrowden,	Wellingborough
S11	Ecclesall, Endcliffe Park, Ecclesall Road, Greystones,	Sheffield

Postcode Sectors for HA1

Sector	Grid Reference
HA1 1	TQ153885
HA1 2	TQ158885
HA1 3	TQ154871
HA1 4	TQ146885
HA1 9	TQ158887

Map for Postcode Sector HA1 3 Red marker = centre of postcode sector; Blue line = approximate boundary

More Info

Info for Postcode Sector HA1 3

Area Covered	Harrow
Town/Area	Harrow, North Harrow, Northwick Park
Region	Harrow
Latitude:	51.5714
Longitude:	-0.335256
Grid Ref	TQ154871
Population	9973
Households	3542
Active Postcodes	266

Sector Postcodes

- HA1 3AA
- HA1 3AB
- HA1 3AG
- HA1 3AH
- HA1 3AJ
- HA1 3AL
- HA1 3AN
- HA1 3AP
- HA1 3AQ
- HA1 3AT
- HA1 3AW
- HA1 3AY

The final level of detail is available by selecting any postcode from the list
The postcode centre is shown with a GREEN marker

NOTE: boundary lines for individual postcodes are not currently available

Location Finder : Postcode HA1 3AG

Enter a place: Harrow Search Enter the name of a town/village or postcode area/district The search text is highlighted in RED in the search results For street location, click the Address Finder button Address Finder

Click the View button for any item to view a location map and additional information. You can 'drill down' from area level to district / sector and individual postcodes.

Postcode Area

Area	Area Covered
HA	Harrow

Postcode Districts

District	Town / Area	Region
HA1	Harrow, North Harrow, Northwick Park	Harrow
HA2	North Harrow, South Harrow	Harrow
HA3	Harrow Weald, Kenton, Wealdstone	Harrow
MK42	Cauldwell, Elstow, Harrowden, Kempston, Kingsbrook,	Bedford
NN9	Wellingborough, Chelveston, Finedon, Great Harrowden,	Wellingborough
S11	Ecclesall, Endcliffe Park, Ecclesall Road, Greystones,	Sheffield

Postcode Sectors for HA1

Sector	Grid Reference
HA1 1	TQ153885
HA1 2	TQ158885
HA1 3	TQ154871
HA1 4	TQ146885
HA1 9	TQ158887

Map for Postcode HA1 3AG Red marker = centre of postcode sector; Blue line = approximate boundary Green marker = centre of postcode

More Info

Info for Postcode HA1 3AG

Area Covered	Harrow
Town/Area	Harrow, North Harrow, Northwick Park
Region	Harrow
Latitude:	51.5773
Longitude:	-0.333924
Grid Ref	TQ155878
Population	
Households	

Sector Postcodes

- HA1 3AA
- HA1 3AB
- HA1 3AG
- HA1 3AH
- HA1 3AJ
- HA1 3AL
- HA1 3AN
- HA1 3AP
- HA1 3AQ
- HA1 3AT
- HA1 3AW
- HA1 3AY

View Nearby Places

Click the **View Nearby Places** button to view places in the near vicinity of the selected postcode
(see [Section 7](#))

6. Postcodes from Geolocation

This is used to obtain your current geographical location on a map and determine the nearest postcodes

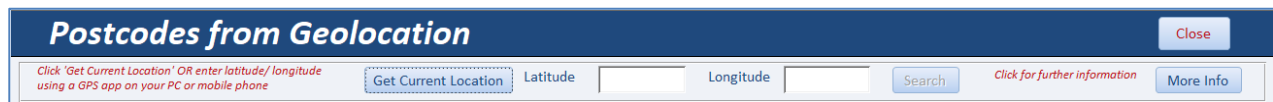

The easiest way to obtain the current geolocation data is to click the '**Get Current Location**' button
A message will appear:

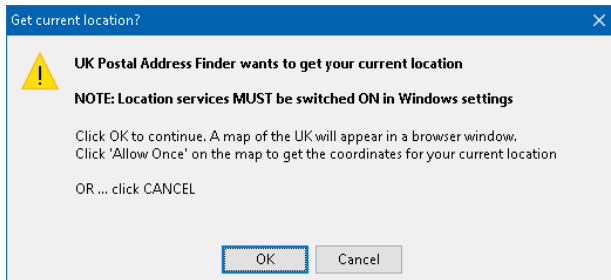

Click **OK** to load a map of the UK in a browser window

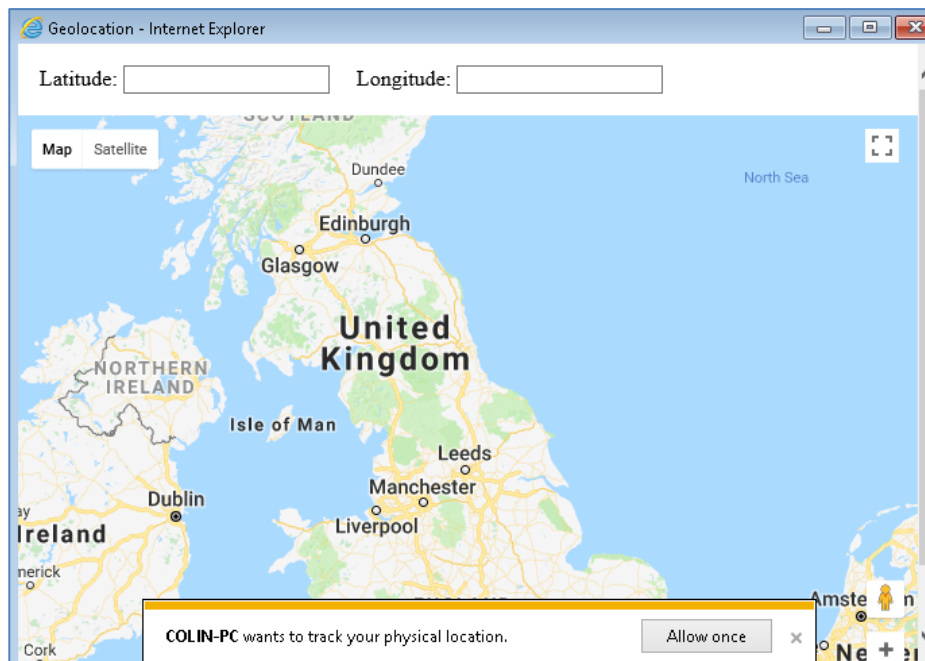

Click the **Allow Once** button within 3 seconds to grant permission for your current location to be located
The **latitude** and **longitude** data will be obtained and saved on the main form

NOTE:

1. **Location services** MUST be ENABLED in **Windows settings** to use this feature (Windows 7 or later)
2. The result will only be accurate if your PC contains a **geo-sensor**.
These are found in all tablets, most laptops and some desktop PCs

If no geo-sensor is available, the location will be estimated based on mobile phone, wi-fi or ISP data
In such cases, the accuracy of the quoted location may be poor.

3. A bug in Windows 10 version 1803 update has temporarily 'broken' the geolocation service
This has been reported to Microsoft and a fix will follow at some point

Alternatively, do one of the following to obtain your current geolocation data:

- i) Open Google maps to your current location
- ii) Use GPS data from a mobile phone or other device with a geo-sensor
- iii) Use a Windows app such as Sensor List or Geolocator (free from the Windows Store)
- iv) Take a photo using your PC webcam then use the GPS data from the photo properties

Enter the latitude & longitude for your current (or another) location and click the **Search** button

A database search will locate the closest postcodes and show these on a map.

Each postcode location is displayed with a GREEN marker

As over 2.6 million postcodes need to be searched, this process will take a few seconds

Postcode	Latitude	Longitude	Marker	Distance	LatDiff	LongDiff	GridRef
BS25 SPL	51.33399	-2.803497	A	83	0.000607	0.000697	ST441597
BS25 SNF	51.33539	-2.801612	D	121	0.000793	0.001188	ST442598
BS25 SNG	51.33414	-2.801174	B	124	0.000454	0.001626	ST442597
BS25 SPN	51.33333	-2.802021	E	151	0.00127	0.000779	ST442596
BS25 SNE	51.33529	-2.804826	G	160	0.00069	0.002026	ST440598
BS25 SNB	51.33571	-2.804762	I	184	0.001114	0.001962	ST440599
BS25 SND	51.33525	-2.805529	H	203	0.000656	0.002729	ST439598
BS25 SNQ	51.3343	-2.799474	F	233	0.000301	0.003326	ST444597
BS25 SNA	51.3353	-2.807812	J	357	0.000706	0.005012	ST438598
BS25 SSE	51.33447	-2.796199	C	459	0.000134	0.006601	ST446597

Select a postcode from the list to use that postcode with other application features:

- View Nearby Places – see [section 7](#)
- Postal Address List – see [section 3](#)
- Route Planner – see [section 9](#)

7. Nearby Place Search

This feature is used to view a list of places of a specified type within a set radius of a selected postcode. The postcode may already have been entered depending on how you accessed this form. Alternatively, enter a postcode using the wizard button 

Next select:

- a **place type** from the list (or use the default 'All Types')
- the required **search radius** from the postcode centre (default = 500 metres)
- one or more search keywords (optional)

A list of up to 20 places nearby will be displayed together with a map centred on the postcode. The map includes yellow markers for each of the nearby places listed

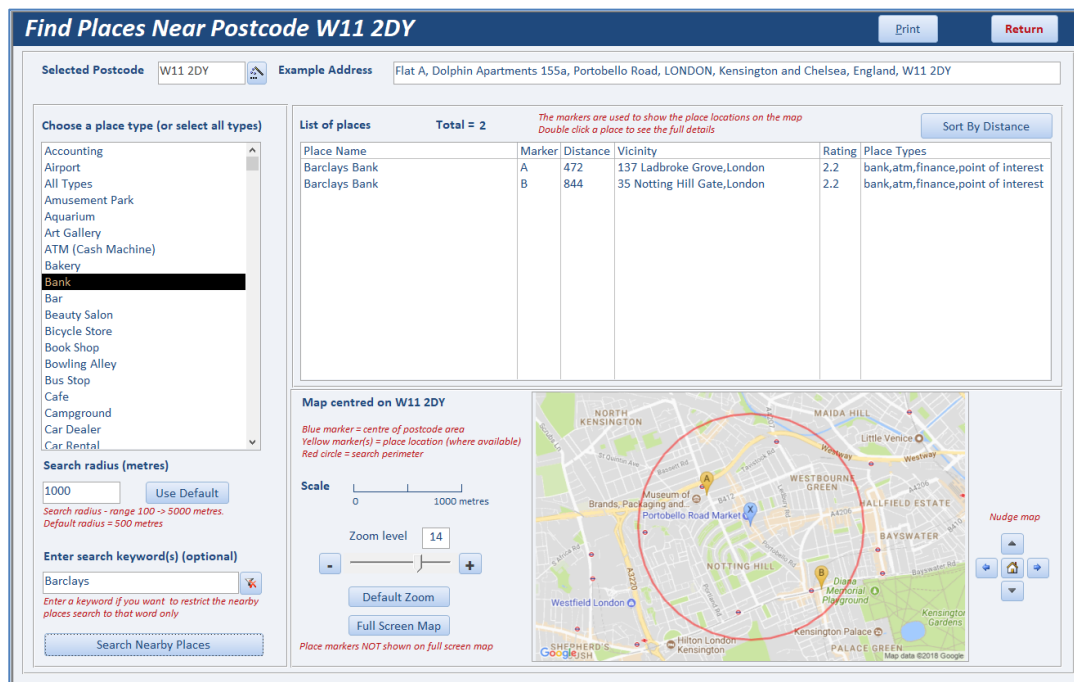

Find Places Near Postcode W11 2DY Print Return

Selected Postcode: W11 2DY  Example Address: Flat A, Dolphin Apartments 155a, Portobello Road, LONDON, Kensington and Chelsea, England, W11 2DY

Choose a place type (or select all types)

- Accounting
- Airport
- All Types
- Amusement Park
- Aquarium
- Art Gallery
- ATM (Cash Machine)
- Bakery
- Bank**
- Bar
- Beauty Salon
- Bicycle Store
- Book Shop
- Bowling Alley
- Bus Stop
- Cafe
- Campground
- Car Dealer
- Car Rental

Search radius (metres)

1000 Use Default

Search radius - range 100 -> 5000 metres.
Default radius = 500 metres

Enter search keyword(s) (optional)

Barclays 

Enter a keyword if you want to restrict the nearby places search to that word only

Search Nearby Places

List of places Total = 2 The markers are used to show the place locations on the map Double click a place to see the full details Sort By Distance

Place Name	Marker	Distance	Vicinity	Rating	Place Types
Barclays Bank	A	472	137 Ladbroke Grove, London	2.2	bank, atm, finance, point of interest
Barclays Bank	B	844	35 Notting Hill Gate, London	2.2	bank, atm, finance, point of interest

Map centred on W11 2DY

Blue marker = centre of postcode area
Yellow marker(s) = place location (where available)
Red circle = search perimeter

Scale: 0 1000 metres

Zoom level: 14

Default Zoom Full Screen Map

Place markers NOT shown on full screen map

Nudge map

The map scale will be automatically updated depending on the search radius (range 100 -> 5000m)

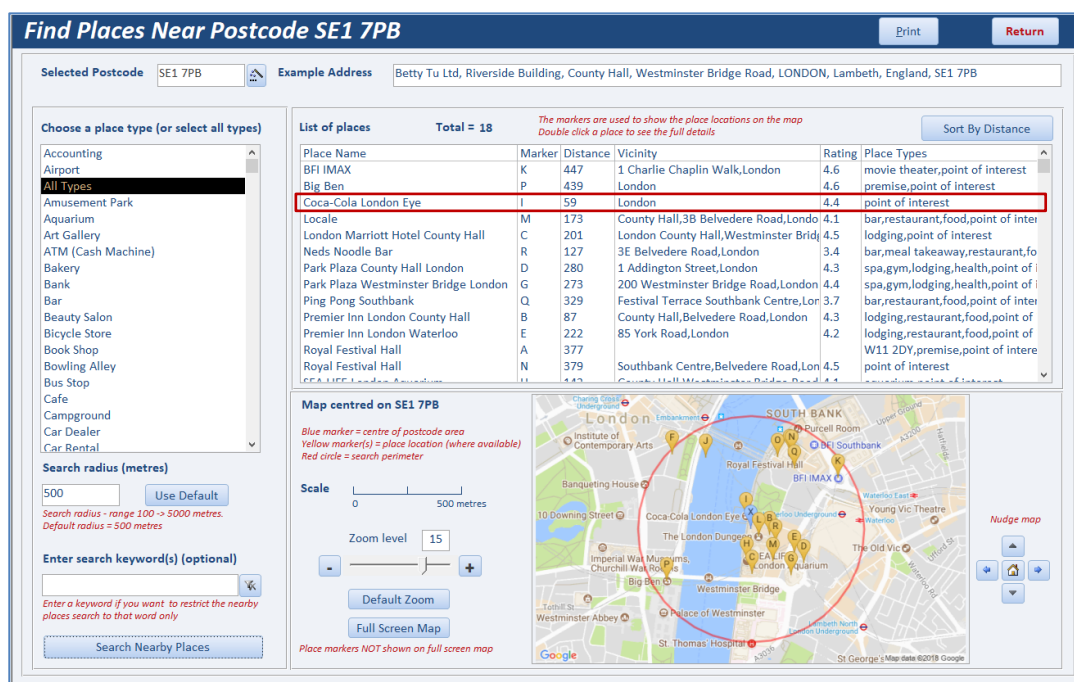

Find Places Near Postcode SE1 7PB Print Return

Selected Postcode: SE1 7PB  Example Address: Betty Tu Ltd, Riverside Building, County Hall, Westminster Bridge Road, LONDON, Lambeth, England, SE1 7PB

Choose a place type (or select all types)

- Accounting
- Airport
- All Types
- Amusement Park
- Aquarium
- Art Gallery
- ATM (Cash Machine)
- Bakery
- Bank
- Bar
- Beauty Salon
- Bicycle Store
- Book Shop
- Bowling Alley
- Bus Stop
- Cafe
- Campground
- Car Dealer
- Car Rental

Search radius (metres)

500 Use Default

Search radius - range 100 -> 5000 metres.
Default radius = 500 metres

Enter search keyword(s) (optional)

Enter a keyword if you want to restrict the nearby places search to that word only

Search Nearby Places

List of places Total = 18 The markers are used to show the place locations on the map Double click a place to see the full details Sort By Distance

Place Name	Marker	Distance	Vicinity	Rating	Place Types
BFI IMAX	K	447	1 Charlie Chaplin Walk, London	4.6	movie theater, point of interest
Big Ben	P	439	London	4.6	premises, point of interest
Coca-Cola London Eye	I	59	London	4.4	point of interest
Locale	M	173	County Hall, 3B Belvedere Road, London	4.1	bar, restaurant, food, point of interest
London Marriott Hotel County Hall	C	201	London County Hall, Westminster Bridge	4.5	lodging, point of interest
Neds Noodle Bar	R	127	3E Belvedere Road, London	3.4	bar, meal takeaway, restaurant, food
Park Plaza County Hall London	D	280	1 Addington Street, London	4.3	spa, gym, lodging, health, point of interest
Park Plaza Westminster Bridge London	G	273	200 Westminster Bridge Road, London	4.4	spa, gym, lodging, health, point of interest
Ping Pong Southbank	Q	329	Festival Terrace Southbank Centre, London	3.7	bar, restaurant, food, point of interest
Premier Inn London County Hall	B	87	County Hall, Belvedere Road, London	4.3	lodging, restaurant, food, point of interest
Premier Inn London Waterloo	E	222	85 York Road, London	4.2	lodging, restaurant, food, point of interest
Royal Festival Hall	A	377	Southbank Centre, Belvedere Road, London	4.5	W11 2DY, premises, point of interest
Royal Festival Hall	N	379	Southbank Centre, Belvedere Road, London	4.5	point of interest

Map centred on SE1 7PB

Blue marker = centre of postcode area
Yellow marker(s) = place location (where available)
Red circle = search perimeter

Scale: 0 500 metres

Zoom level: 15

Default Zoom Full Screen Map

Place markers NOT shown on full screen map

Nudge map

Double click any place in the list to view further details about the selected place

The place detail form opens. Depending on the place selected, details shown may include:

- full address, telephone, website, one or more photographs
- opening hours and price level, up to 5 recent online reviews with ratings (1-5 scale)

Nearby Place Detail - Coca-Cola London Eye

Print Close

Postcode Centre: SE1 7PB Search Date: 02/05/2018 23:56:24 SearchType: all types Radius (metres): 500 Keyword:

Place Name: Coca-Cola London Eye Distance (metres): 59 Place Marker: I

Address: Lambeth, London SE1 7PB, UK

Phone Number: 0870 990 8881

Place Types: point of interest

Website: <http://www.londoneye.com/>

Click to view website

Opening Hours: Monday: 11:00 am – 6:00 pm
Tuesday: 11:00 am – 6:00 pm
Wednesday: 11:00 am – 6:00 pm
Thursday: 11:00 am – 6:00 pm
Friday: 11:00 am – 6:00 pm
Saturday: 10:00 am – 8:30 pm
Sunday: 10:00 am – 8:30 pm

Open Now? ☐

Price Level: N/A

Photos: Use arrow buttons to view other photos

Blue marker = postcode centre; yellow marker = place location

Zoom level: 17

Default Zoom

Nudge map

Latest Reviews: Total 5 Average Rating (1->5) ★★★★★ (4.4)

Comment	When	Rating	Author
I went after 6:30 on Sunday and there was no line. There was only four people in my pod. It was a lovely ride with amazing views! The staff are also really sweet and energetic. It's very expensive, but I think I would recommend it just for the impressive experience. Make sure you look at the other pods for a moment as you are reaching the top—it's surreal!	a week ago	★★★★	Hong Nguyen-Sears
Visit date: 27 March 2018. Having booked online, which was relatively easy, we arrived in plenty of time for our allotted time slot. We were told that as queues were not particularly big, we were free to join the queue at any time. The queue moved quickly and smoothly and we got through security checks with friendly staff, with no issues. The ride itself was enjoyable.	4 weeks ago	★★★★	Cathal Berney

Records: 1 of 5 No Filter Search

Use the arrow buttons to view additional photographs for the selected place

Nearby Place Detail - Portobello Star

Print Close

Postcode Centre: W11 2DY Search Date: 03/05/2018 00:01:08 SearchType: bar Radius (metres): 500 Keyword:

Place Name: Portobello Star Distance (metres): 72 Place Marker: B

Address: 171 Portobello Rd, London W11 2DY, UK

Phone Number: 020 7229 8220

Place Types: bar, point of interest

Website: <http://portbellostarbar.co.uk/>

Click to view website

Opening Hours: Monday: Closed
Tuesday: 12:00 pm – 12:00 am
Wednesday: 12:00 pm – 12:00 am
Thursday: 12:00 pm – 12:00 am
Friday: 11:00 am – 1:00 am
Saturday: 10:00 am – 1:00 am
Sunday: 12:00 pm – 12:00 am

Open Now? ☐

Price Level: Inexpensive

Photos: Use arrow buttons to view other photos

Blue marker = postcode centre; yellow marker = place location

Zoom level: 17

Default Zoom

Nudge map

Latest Reviews: Total 5 Average Rating (1->5) ★★★★★ (4.1)

Comment	When	Rating	Author
Really good drinks and service is good. Last time I went there my phone got nicked... so beware!	a week ago	★★★	Danny Kamel
Really nice since the refurbishment. It has infused spirits cocktails and a lovely decor. No longer Gin led but they do know their stuff.	2 months ago	★★★★★	sam sareen

Records: 1 of 5 No Filter Search

8. Address Finder

The **Address Finder** feature is used to obtain a list of suggested addresses from a partial address. Up to 100 results can be obtained. The initial search suggestions are free.

Results include the street and postcode district, together with the UDPRN

Enter a partial address e.g. street and town or house number and street then click **Search**
The more precise the input, the better the suggestions will be.

In the example shown below, the partial address **Hill Street** was entered
The suggestions also include Strawberry Hill in the town of Street

A more focused search such as **26 Hill Street** or **Hill Street ST4** would give fewer false positive results

Address Finder Print Suggested Addresses Print Selected Postcode Return

Use this form to obtain a list of suggested addresses from a partial address. The more precise the input, the better the suggestions will be.
The initial search is free but the addresses are not complete. A maximum of 100 addresses can be returned
Select an address from the list of suggestions to get the full address - this part is chargeable in the usual way.

Enter a partial address Search Clear Search limit (100 MAX)

Suggested Addresses: *Select any item to get the full address*

Address	UDPRN
1 Hill Street, Stogumber, Taunton, TA4	24312733
1 Hill Street, York, YO24	27369254
1 Strawberry Hill, Street, BA16	1275846
11 Hill Street, Stoke-on-Trent, ST4	23519255
2 Hill Street, Aberdeen, AB25	110508
2 Hill Street, Hinckley, LE10	13280976
2 Hill Street, Llangollen, LL20	13554563
2 Hill Street, Newcastle, ST5	23552529
2 Hill Street, St. Albans, AL3	251017
2 Hill Street, Stirling, FK7	9051689
2 Hill Street, Stogumber, Taunton, TA4	24312735
2 Hill Street, Stourbridge, DY8	7724154
2 Strawberry Hill, Street, BA16	1275856
26 Hill Street, Stoke-on-Trent, ST4	23519257
28 Hill Street, Stoke-on-Trent, ST4	23519258
3 Hill Street, Llangollen, LL20	13554565
3 Hill Street, Newcastle, ST5	23552538
3 Hill Street, St. Albans, AL3	251009
3 Hill Street, Stirling, FK7	9051691
3 Hill Street, Stogumber, Taunton, TA4	24312736
3 Hill Street, York, YO24	27369255
3 Strawberry Hill, Street, BA16	1275867
30 Hill Street, Stoke-on-Trent, ST4	23519259
32 Hill Street, Stoke-on-Trent, ST4	23519260
35 Hill Street, Stoke-on-Trent, ST4	23519267
35a Hill Street, Stoke-on-Trent, ST4	50676983
4 Hill Street, Aberdeen, AB25	110539
4 Hill Street, Hinckley, LE10	13280985
4 Hill Street, Llangollen, LL20	13554566

Number of addresses found: Search completed 07/02/2018 00:51:16

Address Block Modify Address Copy to clipboard Clear clipboard

2 Hill Street
Stogumber
TAUNTON
West Somerset
England
TA4 3TD

UDPRN *Unique Delivery Point Reference Number*

Map for TA4 3TD Blue marker = centre of postcode area Red marker = address location (where available)

Zoom level Default Zoom Full

The list of suggested addresses can be printed as a report

Select any address in the list to get the full address block and an online map
Doing this uses **1 credit**.

Click **Return** to return to the main address form.
A message similar to this will then be displayed

Get all addresses now?

? You have downloaded 1 address for postcode TA4 3TD

There may be other addresses for this postcode

Do you want to run another online search to download all addresses now?

Yes No

If you select **Yes**, another online search will be run to obtain all addresses for this postcode.
As before, doing this will require **1 credit**

9. UDPRN to Address

Available in Professional / Tablet editions ONLY

This feature is used to get the full address from the **Unique Delivery Point Reference Number (UDPRN)**

Type the **UDPRN** into the textbox or click the small **filter** button to select from **UDPRN** values which were obtained from previous searches

An online search will be run and all postal addresses found for the related postcode for this UDPRN

Get Postal Address from UDPRN

Select a UDPRN: 1345725 (Clear) Unique Delivery Point Reference Number: Altitude: 118 Latitude: 53.7298167 Longitude: -2.5015169 Grid Ref: SD670260

Postcode: BB2 4RT Post Town: BLACKBURN District: Blackburn with Darwen Country: England Constituency: Blackburn

Address Line: 43 Tresco Close, BLACKBURN, Blackburn with Darwen, England, BB2 4RT

Address Block: 23 Tresco Close, BLACKBURN, Blackburn with Darwen, England, BB2 4RT

Map for BB2 4RT: Blue marker = centre of postcode area; red marker = selected address location

Postal Addresses for BB2 4RT (Total = 56)

- 1 Tresco Close, BLACKBURN, Blackburn with Darwen, England, BB2 4RT
- 2 Tresco Close, BLACKBURN, Blackburn with Darwen, England, BB2 4RT
- 3 Tresco Close, BLACKBURN, Blackburn with Darwen, England, BB2 4RT
- 4 Tresco Close, BLACKBURN, Blackburn with Darwen, England, BB2 4RT
- 5 Tresco Close, BLACKBURN, Blackburn with Darwen, England, BB2 4RT
- 6 Tresco Close, BLACKBURN, Blackburn with Darwen, England, BB2 4RT
- 7 Tresco Close, BLACKBURN, Blackburn with Darwen, England, BB2 4RT
- 8 Tresco Close, BLACKBURN, Blackburn with Darwen, England, BB2 4RT
- 9 Tresco Close, BLACKBURN, Blackburn with Darwen, England, BB2 4RT
- 10 Tresco Close, BLACKBURN, Blackburn with Darwen, England, BB2 4RT
- 11 Tresco Close, BLACKBURN, Blackburn with Darwen, England, BB2 4RT
- 12 Tresco Close, BLACKBURN, Blackburn with Darwen, England, BB2 4RT
- 13 Tresco Close, BLACKBURN, Blackburn with Darwen, England, BB2 4RT
- 14 Tresco Close, BLACKBURN, Blackburn with Darwen, England, BB2 4RT
- 15 Tresco Close, BLACKBURN, Blackburn with Darwen, England, BB2 4RT
- 16 Tresco Close, BLACKBURN, Blackburn with Darwen, England, BB2 4RT
- 17 Tresco Close, BLACKBURN, Blackburn with Darwen, England, BB2 4RT
- 18 Tresco Close, BLACKBURN, Blackburn with Darwen, England, BB2 4RT
- 19 Tresco Close, BLACKBURN, Blackburn with Darwen, England, BB2 4RT
- 20 Tresco Close, BLACKBURN, Blackburn with Darwen, England, BB2 4RT
- 21 Tresco Close, BLACKBURN, Blackburn with Darwen, England, BB2 4RT
- 22 Tresco Close, BLACKBURN, Blackburn with Darwen, England, BB2 4RT
- 23 Tresco Close, BLACKBURN, Blackburn with Darwen, England, BB2 4RT
- 24 Tresco Close, BLACKBURN, Blackburn with Darwen, England, BB2 4RT
- 25 Tresco Close, BLACKBURN, Blackburn with Darwen, England, BB2 4RT
- 26 Tresco Close, BLACKBURN, Blackburn with Darwen, England, BB2 4RT
- 27 Tresco Close, BLACKBURN, Blackburn with Darwen, England, BB2 4RT
- 28 Tresco Close, BLACKBURN, Blackburn with Darwen, England, BB2 4RT
- 29 Tresco Close, BLACKBURN, Blackburn with Darwen, England, BB2 4RT
- 30 Tresco Close, BLACKBURN, Blackburn with Darwen, England, BB2 4RT
- 31 Tresco Close, BLACKBURN, Blackburn with Darwen, England, BB2 4RT
- 32 Tresco Close, BLACKBURN, Blackburn with Darwen, England, BB2 4RT

Click an address in the list to select it

The controls on this form are very similar to those on the **Main** and **Address Finder** forms

10. Route Planner

Available in Professional / Tablet editions ONLY

This form is used to get travel directions between any two selected locations. You can use any of the following for the start and end locations:

- Postcode
- Full or partial address
- Co-ordinates (latitude & longitude)

In the example shown below, two postcodes have been entered.

When the **Go** button is clicked, an online route map and directions are displayed (this is free)

[illegible]

In addition, you can use any addresses previously added to the **itinerary** for the day.

To do so, click the checkbox at the top of the form

Then click the **View/Edit Itinerary** button

The list of addresses in the daily itinerary is then displayed.

Route Planner

Print

Return

Tick the box to use today's destination itinerary

☒

Now select the start & end locations using the drop down boxes

View/Edit Itinerary

Otherwise, enter a start & end location then click Go.

An online map with route directions will appear in a browser window on this form

Help

Start

End

Go

Today's itinerary: 'Home/base' address and 11 destinations

DestNo	Home?	Address	UDPRN	Signed?
1	Yes	Laurel Cottage, Front Street, Churchill, WINScombe, North Somerset, England, BS25 5NB	2958724	
2		72 Egerton Road, BRISTOL, Bristol, City of, England, BS7 8HP	2766921	
3		13 Gloucester Road, Bishopston, BRISTOL, Bristol, City of, England, BS7 8AA	50349620	
4		161 North Road, St. Andrews, BRISTOL, Bristol, City of, England, BS6 5AH	2748758	
5		Sandringham Hotel, Victoria Square, WESTON-SUPER-MARE, North Somerset, England, BS23 1AN	2933204	
6		50 Angers Road, Totterdown, BRISTOL, Bristol, City of, England, BS4 3AF	2715118	
7		59 Tor View Avenue, GLASTONBURY, Mendip, England, BA6 8AG	1195098	
8		4 Bell Chase, YEOWIL, South Somerset, England, BA20 2FD	1280005	
9		51 York Road, Montpelier, BRISTOL, Bristol, City of, England, BS6 5QD	2751744	
10		105 York Road, Montpelier, BRISTOL, Bristol, City of, England, BS6 5QD	2751739	
11		Merrymead, Front Street, Churchill, WINScombe, North Somerset, England, BS25 5NB	2958726	
12		7 St. Cuthberts Villas, Haybridge, WELLS, Mendip, England, BA5 1AH	1186480	

Select an address in the list.

Use the up/down buttons to move an item up/down in the list

Move UP

Move DOWN

Deselect All

Add Location

Remove Location

Click the 'Done' button to return to the route planner

All Done

Select an address in the list.

Click the button below to store a customer signature

Get Signature

The order can be modified using the buttons on the right
Click the **All Done** button when the list order is correct

Next select one of the addresses from the dropdown **Start** box

The next address in the list is automatically entered in the **End** box (though this can be changed)

As before, an online route map and directions are then displayed

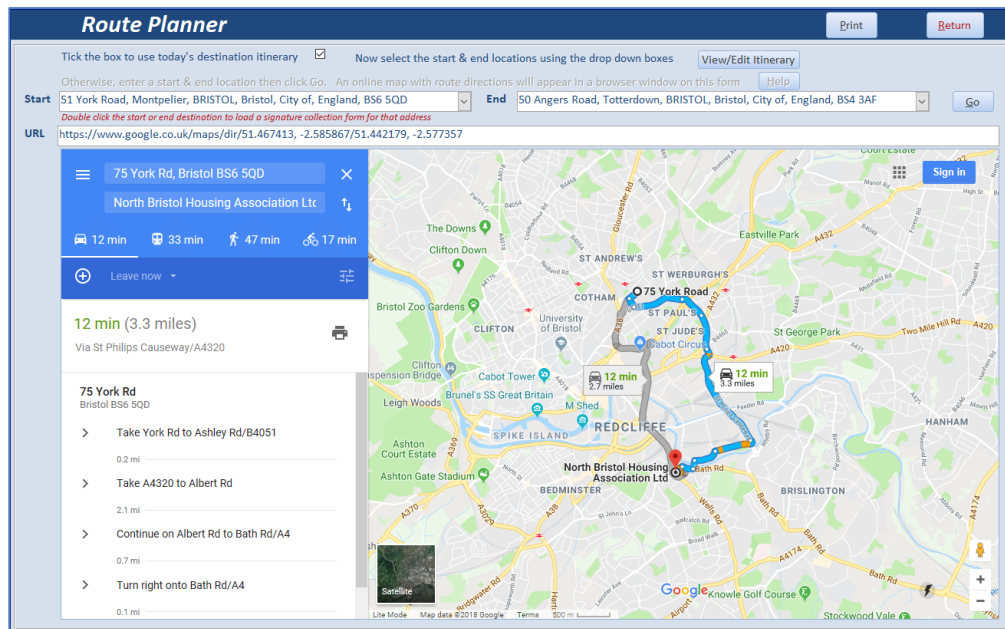

The **route planner map and directions** can be printed as a report

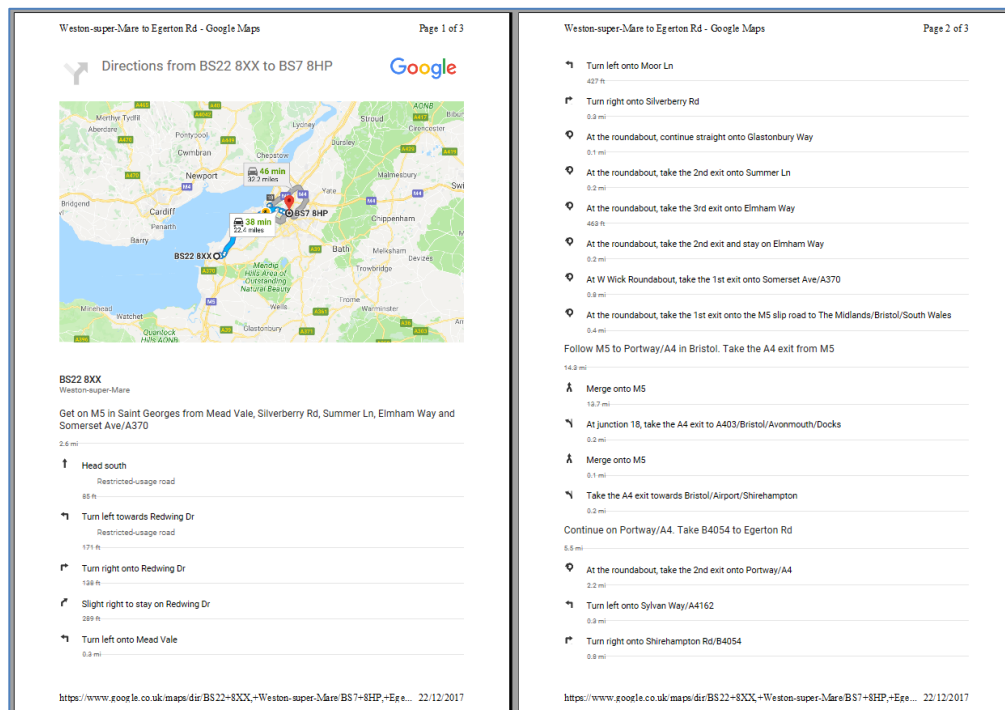

11. Signature Capture

Available in Professional / Tablet editions ONLY

This feature is for use when using the **tablet edition** for **delivery systems** based on the **daily itinerary**

Double-click the **Start** or **End** location on the **Route Planner** form

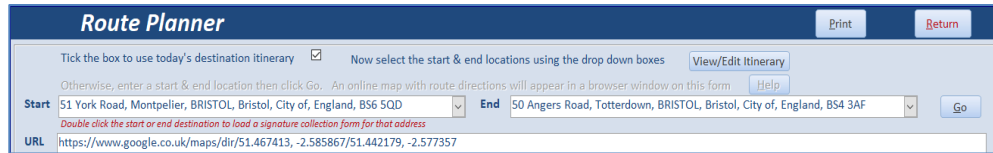

The **Customer Signature** form appears with the address already entered.

Enter the name of the person providing the signature

The customer can enter their signature using a:

- finger or stylus on a touchscreen
- trackpad or mouse on other systems

The date and time are added automatically when the **Save** button is clicked

The signature is saved as a **GIF** image file in the **Signatures** folder.

It can be viewed in any Images application including **Paint**

The file name will be similar to this example: **Sig_13_Fred Smith_20171208_013956.gif**

The file name includes the:

- signature ID value (13)
- customer name (Fred Smith)
- date and time in the format `yyyymmdd hhnnss`

Click **Close** to return to the **Route Planner** form

12. Postcode Info

This feature is used to find out various facts and figures about UK postcodes

For example, which UK postcode:

- is the furthest north/south/west/east
- has the highest/lowest altitude
- largest / smallest population and number of households
- is the most affluent / deprived etc

Postcode Info

Close

Various facts and figures about UK postcodes

Which postcode currently in use

Is the most northerly?

Is the most southerly?

Is the most easterly?

Is the most westerly?

Has the highest altitude?

Has the lowest altitude?

Has the largest population?

Has the smallest population?

Has the largest number of households?

Has the smallest number of households?

Was the first postcode in use?

Is the most affluent?

Is the most deprived?

Is on the Greenwich Meridian?

Which postcode area

Is the largest?

Is the smallest?

Further information about UK postcodes:

More Info

View Postcode Summary Reports:

Summary Reports

Answer:

Postcode : E15 1JT (and 1 other postcode)
Location : Stratford and New Town, Newham, East London area
Longitude : 0

Map for E15 1JT

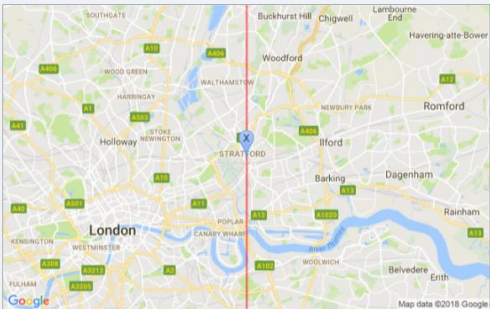

Zoom level 11

-

+

Default Zoom

Postcode Info

Close

Various facts and figures about UK postcodes

Which postcode currently in use

Is the most northerly?

Is the most southerly?

Is the most easterly?

Is the most westerly?

Has the highest altitude?

Has the lowest altitude?

Has the largest population?

Has the smallest population?

Has the largest number of households?

Has the smallest number of households?

Was the first postcode in use?

Is the most affluent?

Is the most deprived?

Is on the Greenwich Meridian?

Which postcode area

Is the largest?

Is the smallest?

Further information about UK postcodes:

More Info

View Postcode Summary Reports:

Summary Reports

Answer:

Postcode Area: PH
Location : Perth area
Max distance from centre : 184586 metres

Map for PH area

Zoom level 7

-

+

Default Zoom

The form also contains links to:

- additional information about the UK postcode system (identical to [Appendix A](#))
- postcode summary reports (see [Section 12](#))

Page 22 of 27

UKPAF User Guide – Version 3.46

29/05/2018

13. Postcode Summary Reports

Clicking the **Summary Reports** button on the main form opens this dialog box

Postcode Summary Reports

Close

Select any item to view a complete list of postcode data

Please think before printing. Several reports have MANY pages

Postcode Areas	Total Areas :	125
Postcode Districts	Total Districts :	3115
Postcode Sectors	Total Sectors :	12407
Postcode Zones	Total Zones :	175225
Postcodes In Use	Total Postcodes In Use :	1758312
All Postcodes	Total Postcodes:	2604721

Each button opens a report – most have **MANY** pages.

The final two postcode reports have around 37400 & 55400 pages

Please THINK before printing!

Postcode Districts			
Post code District	Town/Area	Region	Active Postcodes
AB1	Aberdeen	Aberdeen	0
AB10	Aberdeen city centre, Bridge of Dee, Mansfield	Aberdeen	676
AB11	Aberdeen city centre, Tony	Aberdeen	642
AB12	Aberdeen, Abere, Ardee, Burnaby Dervick, Blair, Bridge of Dee, Cove Bay, Maryculter, Rigg, Portcharlie	Aberdeen	789
AB13	Milnember	Aberdeen	81
AB14	Peterculter, Upper Angren	Aberdeen	140
AB15	Aberdeen, Balcarras, Craigieuchter, Culls, Hatlehead, Kingswells, Mansfield, Milnember	Aberdeen	1022
AB16	Aberdeen, Mackinnon, Northfield, Middlefield, Carnhill	Aberdeen	775
AB2	Aberdeen	Aberdeen	0
AB20	Aberdeen, Backburn, Buskairns, Dyce, Fintry, Kinkell, Newmachar, Whitecraigs	Aberdeen	236
AB22	Aberdeen, Bridge of Don, Darroshire, Grandholm, Penaly	Aberdeen	300
AB23	Aberdeen, Belmedic, Beithvale, Bridge of Don, Potterton, Whitelands	Aberdeen	315
AB24	Aberdeen, Old Aberdeen, Woodside, Tillymore, Seston, Bedford	Aberdeen	806
AB25	Aberdeen city centre, Kittybrewster, Foraster Hill, Rosemount, George Street	Aberdeen	479
AB3	Aberdeen	Aberdeen	0
AB30	Laurumchirk	Aberdeenshire	308
AB31	Banchory	Aberdeenshire	635
AB32	Wenthill	Aberdeenshire	363
AB33	Allford	Aberdeenshire	267
AB34	Aboyne	Aberdeenshire	267
AB35	Balintore	Aberdeenshire	155
AB36	Seashold	Aberdeenshire	47
AB37	Balindalloch	Moray	86
AB38	Aberlour	Moray	362
AB39	Sandwellham, Woodhall	Aberdeenshire	117
AB4	Farnburgh, Kirkland, Macduff	Aberdeen	0
AB41	Eilon	Aberdeenshire	789
AB42	Nation, St. Fergus	Aberdeenshire	1216
AB43	Grimond	Aberdeenshire	345
AB46	Macduff	Aberdeenshire	145
AB45	Burgh	Aberdeenshire	612
AB5	Buckie, Huntly, Inverurie	Aberdeen	0
AB51	Inverurie	Aberdeenshire	1163
AB52	Insh	Aberdeenshire	248
AB53	Turriff	Aberdeenshire	681
AB54	Abercrombie, Cairnbar, Cairnbar, Forgie, Garby, Glass, Kemmestoun, Lumsden, Ryrie, Rothbury	Aberdeenshire	652
AB55	Keech	Moray	421
AB56	Bethel	Moray	630
AB9	Aberdeen	Aberdeen	0
AB99	Non-geographic	Aberdeen	3
AL1	St Albans	St Albans	1192
AL10	Hatfield	Welwyn Hatfield	793
AL2	St Albans, Bricknet Wood, Colney Street, Frogmore, London Colney, Napsbury, Park Grove, Paterson Cross, Osney Green	St Albans	716
AL3	St Albans, Childeknock, Flamstead, Gorsehill, Marley, Porters Wood, Redham, Sandridge	St Albans	946
AL4	St Albans, Colney Heath, London Colney, Jersey Farm, Marshallswood, Oaklands, Sandridge, Smallford, Tottenham, Wheatthorpe	St Albans	772
AL5	Harpden	St Albans	1058
AL6	Welwyn, Apax St Peter, Apax St Lawrence, Digswell, Robbery Heath, Twinn	Welwyn Hatfield	487
AL7	Welwyn Garden City	Welwyn Hatfield	875
AL8	Welwyn Garden City, Lemsford	Welwyn Hatfield	428
AL9	Hatfield, Brookmans Park, Essendon, North Myrms	Welwyn Hatfield	429
B1	Birmingham City Centre, Ladywood	Birmingham	266
B10	Small Heath	Birmingham	324
B11	Spartanhill, Tyseley	Birmingham	614
B12	Balsall Heath, Sparkbrook, Highgate	Birmingham	457
B13	Mosley, Blisley	Birmingham	676
B14	Kings Heath, Yardley Wood, Brandwood, Druids Heath, Warstock	Birmingham	785
B15	Edgbaston, Lee Bank	Birmingham	472
B16	Edgbaston, Ladyswood	Birmingham	521
B17	Harborne	Birmingham	571
B18	Wilson Green, Hackley	Birmingham	462
B19	Lodge, Newnham, Birchfield	Birmingham	442
B2	Birmingham City Centre, Ladywood	Birmingham	417
B20	Birchfield, Handsworth Wood, Perry Barr	Birmingham	123
B21	Handsworth	Birmingham	439
B22	Kings Norton	Birmingham	0
B23	Edingdon, Short Heath	Birmingham	829
B24	Edingdon, Tyburn	Birmingham	578
B25	Valeyardy	Birmingham	279
B26	Seddon, Valeyardy	Birmingham	576
B27	Acocks Green	Birmingham	438
B28	Hill Green	Birmingham	597
B29	Selly Oak, Bourdon Road, Selly Park, Woolley Castle, California	Birmingham	757
B3	Birmingham City Centre, Ladywood	Birmingham	214
B30	Newcastle, Gestrings, Shirley	Birmingham	614
B31	Northfield	Birmingham	1109
B32	Woodgate, Bartley Green, Quinton, California	Birmingham	760
B33	Kiss Green, Seahall	Birmingham	685
B34	Shard End, Beckford End	Birmingham	336
B35	Caste Vale	Birmingham	286
B36	Castle Bromwich, Smith's Wood	Solihull	578
B37	Oxleaves Wood, Merston Green, Kingshurst, Fordbridge	Solihull	731
B38	Kings Norton	Birmingham	463
B4	Birmingham City Centre, Ladywood	Birmingham	194
B40	National Exhibition Centre, Birmingham International Airport, Bickenhill	Solihull	12
B42	Perry Barr, Great Barr, Hamstead	Birmingham	396
B43	Great Barr, Hamstead, Pleaze	Birmingham	546
B44	Perry Barr, Kingstanding, Great Barr	Birmingham	637
B45	Rednal, Radley	Birmingham	696
B46	Water Orton, Coalhill	North Warwickshire	474
B47	Hollywood, Wythall	Bromsgrove, Worcesters	243
B48	Avechurch	Bromsgrove, Worcesters	208
B49	Alcester	Stratford-on-Avon	356
B5	Digbeth, Highgate, Lee Bank	Birmingham	391
B51	Alcester	Stratford-on-Avon	188
B6	Asen	Birmingham	434
B60	Bromsgrove	Bromsgrove	833
B61	Bromsgrove	Bromsgrove	712
B62	Halesowen	Dudley	574

06 February 2018

Page 1 of 66

06 February 2018

Page 2 of 66

14. Help

The **Help** button opens this **User Guide**

Appendix A – UK Postcodes

Postcodes were introduced to the United Kingdom by the Royal Mail between 1959 and 1974. There are approximately 2.6 million postcodes in the UK with around 1.8 million currently in use.

On average each postcode contains about 15 addresses.

Typically a full postcode represents a street, a part of a street or a small village.

However, a number of postcodes are non-geographic with no physical addresses

The format of a UK postcode is always one of the following where L represents a letter, and N a number

- LN NLL
- LLN NLL
- LNN NLL
- LLNN NLL
- LLNL NLL
- LNL NLL

Postcodes are made up of **outward** and **inward** sections separated by a space

Outward Inward

BS7 8HP

The **outward** part is used by the Post Office to send mail to the correct regional sorting office.

It has 2 parts:

- Area - usually 2 letters (in this case BS for Bristol) with exceptions such as M (Manchester)
- District – area normally followed by a one or 2 digit number e.g. BS7

The **inward** part is used to sort mail into individual delivery rounds from the destination sorting office

This always contains 3 characters comprising:

- Sector – district followed by a single digit number (in this case BS7 8)
- Zone – sector followed by a letter (BS7 8H)
- A final letter to give the full postcode

The inward code never contains the letters C, I, K, M, O, V to reduce possible risk of confusion with other characters when hand-written

NOTE:

Area, District and Sector are all official postcode terminology.

Zone is an extra descriptor used within this application

Special Postcodes

Non – geographic codes are often used for PO boxes and direct marketing.

For example all postcodes in area BX and those beginning with EC50, BS98, SW99

Other examples include:

- Girobank (GIR 0AA)
- DVLA (all codes starting with SA99)
- All letters to Santa Claus (XM4 5HQ) !

Some **British overseas territories** also use UK postcodes. For example:

- Gibraltar GX11 1AA
- Falkland Islands FIQQ 1ZZ
- British Antarctic Territory BIQQ 1ZZ

Further info:

https://en.wikipedia.org/wiki/Postcodes_in_the_United_Kingdom

<https://www.mjt.me.uk/posts/falsehoods-programmers-believe-about-addresses/>

Appendix B – Program Updates

Periodically, new versions of the **UK Postal Address Finder** program will be supplied with performance improvements and additional features. Upgrades are normally very quick and easy to install.

When users log into the program, it checks that the latest version is installed.

This is done using the small utility file, **UKPAFUpdater.accdb**, located in the same folder as the main program file. This is the splash screen seen when **UK Postal Address Finder** is started:

If the current version is up to date, the main program file is loaded:

If a newer version is available, the updated files are copied from the **Upgrade** folder to the user's computer.

A green progress bar may be displayed whilst this happens

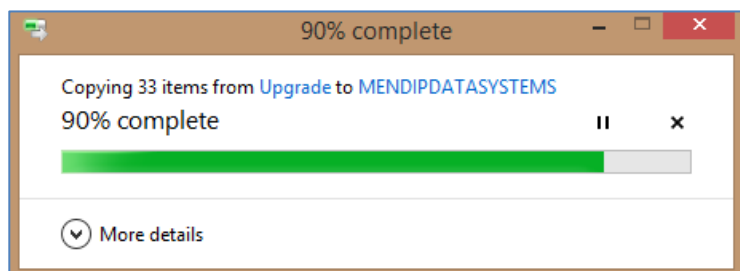

This should normally take less than 10 seconds to complete and is followed by a message similar to this:

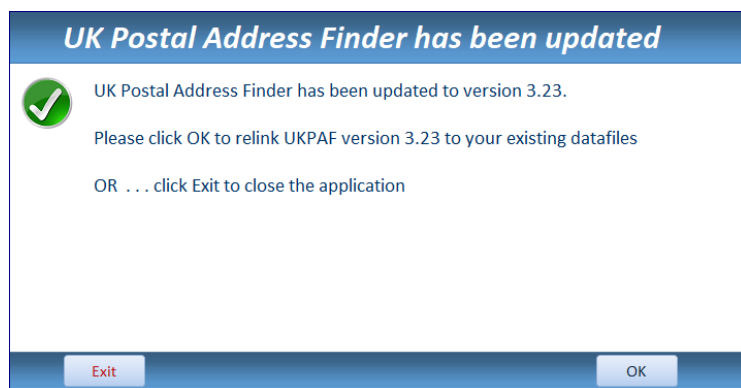

Click **OK** to relink the tables as in the initial program setup

In the unlikely event of problems, run the upgrade again using the **Force Update** button.
For example, if any program files are open when the upgrade is running, this message is shown:

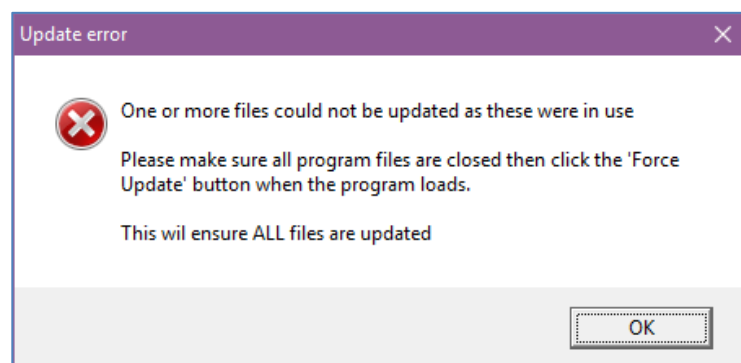

Appendix C - Possible Issues

Like any complex application, issues may occur from time to time.

The following explains some issues you may experience and possible solutions / work rounds:

Issue	Possible Causes	Suggested Solution / Work round
Problems during new installation or version update	<ul style="list-style-type: none"> Various issues depending on individual user setup 	<ul style="list-style-type: none"> Recover files to default state & try running the process again See Appendix C for details
Activation code not accepted	<ul style="list-style-type: none"> Activation code wrongly entered Code entered on another PC 	<ul style="list-style-type: none"> Check & re-enter Enter activation code on same PC used for activation request
Activation email could not be sent	<ul style="list-style-type: none"> Required information missing 	<ul style="list-style-type: none"> Complete missing information
A feature isn't available	<ul style="list-style-type: none"> Certain features are not available in the standard or tablet editions See feature list in Appendix A	<ul style="list-style-type: none"> Upgrade to the professional edition
Cannot open application	<ul style="list-style-type: none"> Database is LOCKED for maintenance Concurrent user limit reached 	<ul style="list-style-type: none"> Wait for program admin needs to unlock application Wait for another user to exit Purchase additional licences or a site licence
Slow performance	<ul style="list-style-type: none"> Poor network connection 	<ul style="list-style-type: none"> Check network
Error message related to hidden Active X zoom slider control on main form	<ul style="list-style-type: none"> ActiveX controls are disabled in Access Trust Centre Options 	<ul style="list-style-type: none"> Open Access Options in File menu, then Trust Centre ActiveX settings. Change the setting from disabled to any other setting. See Appendix E for more details
Address data cannot be downloaded	<ul style="list-style-type: none"> No internet connection Postcode account not setup Postcode account credit limit reached 	<ul style="list-style-type: none"> Check internet connection Create an ideal postcodes account Purchase additional credits
Postcode not listed	<ul style="list-style-type: none"> Postcode invalid or not in current use Newly issued postcode e.g. for new houses 	<ul style="list-style-type: none"> Check postcode is valid / in use Download the latest postcodes dataset from the Mendip Data Systems website (updated every 3 months)
Postcode maps cannot be downloaded	<ul style="list-style-type: none"> No internet connection Google Maps API not valid Very large scale use of Google maps may be 'throttled' 	<ul style="list-style-type: none"> Check internet connection Get your own Google Maps API key Check for excessive usage
Geolocation data cannot be obtained	<ul style="list-style-type: none"> No internet connection Location services disabled Windows 10 1803 update installed and the geolocation service has failed 	<ul style="list-style-type: none"> Check internet connection Enable this in Windows settings Use a GPS enabled device e.g. mobile phone and enter data manually
Geolocation data is inaccurate	<ul style="list-style-type: none"> Geo-sensor not fitted to the computer 	<ul style="list-style-type: none"> Use a GPS enabled device e.g. mobile phone and enter data manually
Nearby places data cannot be downloaded	<ul style="list-style-type: none"> No internet connection No places of specified type within set radius Google Maps API not valid for Places data 	<ul style="list-style-type: none"> Check internet connection Modify nearby places search type or distance Get your own Google Maps API key & enable Places API

Please email support@mendipdatasystems.co.uk to alert us if you experience any other issues.